

SMART4B  
SIMPLEXITY

[www.smart4b.nl](http://www.smart4b.nl)

## Smartsheet-SHOWCASE<sup>©</sup>

A Subset Of Implemented Smartsheet Solutions

# Smart4B - Experience

- Smartsheet Aligned Partner since 2015
- 100+ customers Emerging to Enterprise
- Multiple industries
- 400+ solutions
- Experience with all Smartsheet's modules / add-ons
- Smart4B Add-ons on Smartsheet's Marketplace
- Customized functional solutions and integrations
- Broad knowledge of legacy-systems
- Equipped with the newest technologies
- Expert in improving business operations

<https://smart4b.com>

<https://www.smartsheet.com/marketplace/partners/smart4b>

# Smart4B - Service Requests

Used Smartsheet - Modules/Add-on's

- Sheets
- Forms
- Dashboards
- Reports
- Smartsheet Control Center
- Data Shuttle
- Data Mesh
- API
- Smartsheet App (also offline)

# Smart4B - Service Requests

Used Smartsheet - Modules/Add-on's

- Sheets
- Forms
- Dashboards
- Reports
- Smartsheet Control Center
- Datashuttle
- DataMesh
- Dynamic View
- API
- Smartsheet App (also offline)

# Smart4B - Service Requests - Screenshots

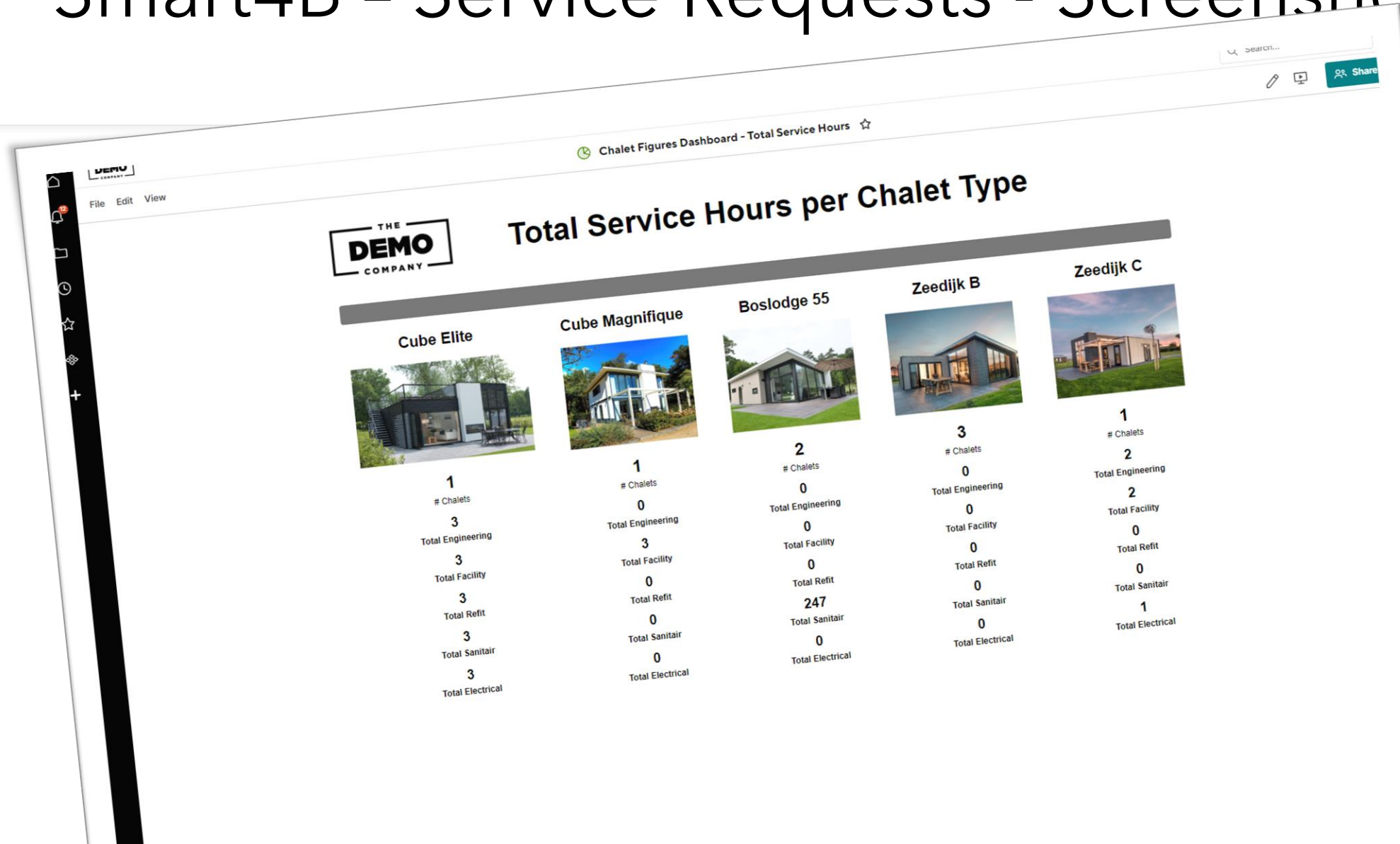

# Smart4B - Service Requests

Used Smartsheet - Modules/Add-on's

- Sheets
- Forms
- Dashboards
- Reports
- Smartsheet Control Center
- DataTable
- Datashuttle
- Dynamic View
- DataMesh
- API

# Smart4B - Service Requests - Screenshots

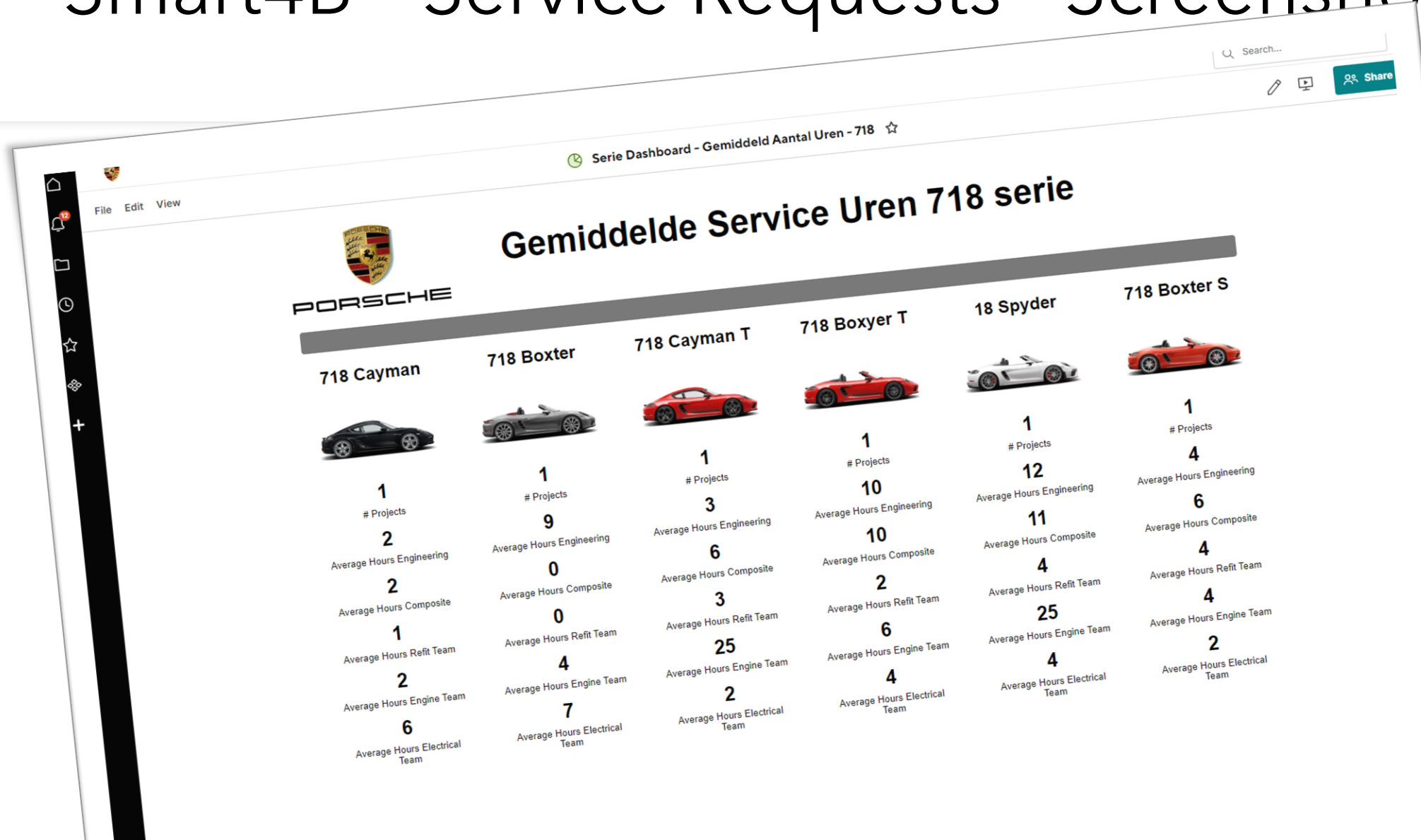

# Smart4B - Project Portfolio Management

Used Smartsheet - Modules/Add-on's

- Sheets
- Forms
- Dashboards
- Reports
- Smartsheet Control Center
- API

# Smart4B - PPM Screenshots

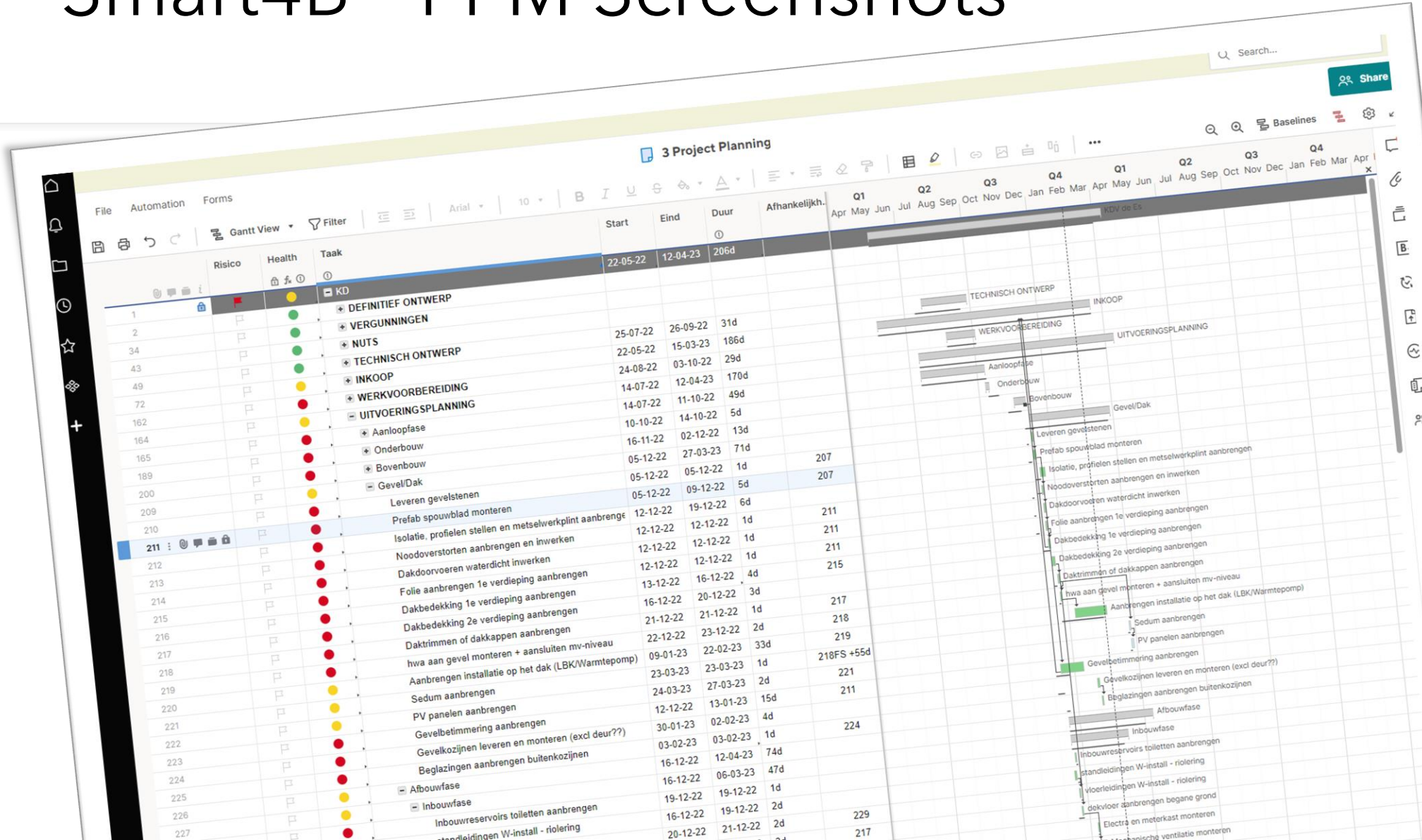

# Smart4B - Overall Figures Dashboard

## Average Hours per Tender

iBOAT 16M DAY CRUISER

0  
# Projects  
0  
Average Hours Engineering  
0  
Average Hours Composite  
0  
Average Hours Refit Team  
0  
Average Hours Engine Team  
0  
Average Hours Electrical Team

iBOAT 12.3M GUEST TENDER

3  
# Projects  
67  
Average Hours Engineering  
339  
Average Hours Composite  
98  
Average Hours Refit Team  
47  
Average Hours Engine Team  
446  
Average Hours Electrical Team

iBOAT 11.6M CHASE

2  
# Projects  
75  
Average Hours Engineering  
226  
Average Hours Composite  
217  
Average Hours Refit Team  
36  
Average Hours Engine Team  
406

iBOAT 12.3M LIMOUSINE

0  
# Projects  
0  
Average Hours Engineering  
0  
Average Hours Composite  
0  
Average Hours Refit Team  
0  
Average Hours Engine Team  
0  
Average Hours Electrical Team

iBOAT 6.9M BEACHL...

2  
# Projects  
125  
Average Hours Engineering  
346  
Average Hours Composite  
0  
Average Hours Refit Team  
61  
Average Hours Engine Team  
282  
Average Hours Electrical Team

iBOAT 10.7M SPORT TENDER

3  
# Projects  
43  
Average Hours Engineering  
346  
Average Hours Composite  
33  
Average Hours Refit Team  
35  
Average Hours Engine Team  
254  
Average Hours Electrical Team

# Smart4B - Inspection Modules

Used Smartsheet - Modules/Add-on's

- Sheets
- Forms
- Dashboards
- Reports
- DataMesh
- WorkApps
- Dynamic View
  
- Tenants

# Smart4B - Time Tracking Portal

Used Smartsheet - Modules/Add-on's

- Sheets
- Dashboards
- Reports
- Smartsheet Control Center
- Data Shuttle
- Dynamic View
- WorkApps
- Smartsheet App (also offline)
- Tenants (Login for Customers)

# Smart4B - PPM Screenshots

Alle Bedrijfsmiddelen

Registratien...	Foto	HS nr.	Type	Klant	Bedrijfsmiddel	Locatie	Referentie	Geldig Tot	Huidige Status	Operat.	Laatste Inspectie Resultaat	Datum Laatste Inspectie	Inspecteur	Ingepla... Inspectie Datum	Controle	Kl... C...
Alle bestaande Bedrijfsmiddelen																
1			OOH-Hijsband	KRAANIG	Webbing sling / Hijsband 2 ton 60 mm, L= 1 meter		D HENSENS	07-07-23	Goedgekeurd	Nee	Goedgekeurd	17-02-23	Jan Meetman	31-01-23	Inspectie	
2	235180038		OOH-Hijsband	KRAANIG	Webbing sling / Hijsband 2 ton 60 mm, L= 1 meter		Dennis	21-06-23	Goedgekeurd	Nee	Goedgekeurd	01-02-23	Maaik Meijerink	16-02-23	Inspectie	
3	52097024		OOH-Hijsband	KRAANIG	Hijsband 1 ton 50 mm Lengte 1.5 meter		Trekbank	21-06-23	Goedgekeurd	Nee	Goedgekeurd	01-02-23	Piet Precies	02-03-23	Inspectie	
4	52096205		OOH-Kettingwerk	KRAANIG	Kettinglengte 13 mm Grade 100 WLL 6.7 ton			07-10-26	Goedgekeurd	Ja	Goedgekeurd	01-02-23	Piet Precies	04-03-23	Inspectie	
5	TB232		OOH-Hijsband	KRAANIG	Hijsband 1 ton 50 mm Lengte 0.5 meter			21-06-23	Goedgekeurd	Ja	Goedgekeurd	01-02-23	Piet Precies	01-02-23	Inspectie	
6	60663001		OOH-Hijsband	KRAANIG	Hijsband 3 ton 90 mm Lengte 3 meter			07-10-21	Verlopen	Nee	Goedgekeurd	01-02-18	Maaik Meijerink	01-02-23	Beproeving	
7	52097126		OOH-Kettingwerk	KRAANIG	Nitchi Handkettingtakel type H50A-1.6 ton Economy line inclusief overlastbeveiliging			21-06-23	Goedgekeurd	Nee	Goedgekeurd	01-02-23	Maaik Meijerink	02-02-23	Inspectie	
8	611003		OOH-Hijsband	KRAANIG	Hijsband 1 ton 50 mm Lengte 1.5 meter			07-10-21	Verlopen	Ja	Goedgekeurd	01-02-23	Jan Meetman	03-02-23	Inspectie	
9	52096203		OOH-Kettingwerk	KRAANIG	Yale Chainhoist / Handkettingtakel type yalelift 360 YL 1000			21-06-23	Goedgekeurd	Ja	Goedgekeurd	01-02-18	Jan Meetman	04-02-23	Inspectie	
10	43587		OOH-Hijsband	KRAANIG	Hijsband 1 ton 50 mm Lengte 4 meter			21-06-18	Verlopen	Nee	Goedgekeurd	01-02-18	Maaik Meijerink	01-02-23	Inspectie	
11	26200311		OOH-Hijsband	KRAANIG	Hijsband 1 ton 50 mm Lengte 4 meter										Inspectie	
12	26200425		OOH-Hijsband	KRAANIG	Hijsband 1 ton 50 mm Lengte 4 meter		Hijsspecialist	07-10-26	Goedgekeurd	Nee	Goedgekeurd	01-02-23	Piet Precies	01-02-23	Inspectie	
13	HS18AL18		OOH-Kettingwerk	KRAANIG	Ketting 2- sprong 8 mm grade 100			07-10-26	Goedgekeurd	Nee	Goedgekeurd	01-02-23	Piet Precies	01-02-23	Inspectie	
			OOH-Kettingwerk	KRAANIG	Ketting samenstel Grade 80		Werkplaats	21-06-18	Verlopen	Nee	Goedgekeurd	01-02-18	Jan Meetman	01-02-23	Inspectie	
14	HS18AL311		OOH-Kettingwerk	KRAANIG	Hijsband 1 ton 50 mm Lengte 3 meter		Trekbank	21-06-23	Goedgekeurd	Ja	Goedgekeurd	01-02-23	Piet Precies	01-02-23	Inspectie	
15	3655017		OOH-Hijsband	KRAANIG	Hijsband 2 ton 60 mm Lengte 1.5 meter		Trekbank		Inspectie gewenst	Nee			Maaik Meijerink	01-02-23	Inspectie	
16	73304001		OOH-Hijsband	KRAANIG	Hijsband 2 ton 60 mm Lengte 1.5 meter				Inspectie gewenst	Ja			Maaik Meijerink	01-02-23	Inspectie	
17	91428021		OOH-Hijsband	KRAANIG	Hijsband 2 ton 60 mm Lengte 1.5 meter		Trekbank		Inspectie gewenst	Ja			Maaik Meijerink	01-02-23	Inspectie	
18	73304004		OOH-Hijsband	KRAANIG	Hijsband 1 ton 50 mm Lengte 0.5 meter		Trekbank		Inspectie gewenst	Ja			Piet Precies	01-02-23	Inspectie	
			OOH-Hijsband	KRAANIG	Hijsband 1 ton 50 mm Lengte 0.5 meter				Inspectie gewenst	Nee			Piet Precies	01-02-23	Inspectie	

# Smart4B - Reservations

One&Only RESORTS

Tomorrow's Boat Transfers

Click to Book

Boat + Date	WeekNo	WeekDay	Item	Time	Boat	%	Persons	Comments
<b>Boat A</b>								
21-02-23	Week: 8	TU	21-02-23	6 am	Boat A	0%	0	20
	Week: 8	TU	21-02-23	9 am	Boat A	35%	7	20
	Week: 8	TU	21-02-23	2 pm	Boat A	0%	0	30
	Week: 8	TU	21-02-23	4 pm	Boat A	0%	0	25
<b>Boat B</b>								
	Week: 8	TU	21-02-23	4 pm	Boat B	0%	0	30
	Week: 8	TU	21-02-23	6 am	Boat B	0%	0	18

20-02-23 8:51 - smartsheet@maternix.eu  
Boat A, Date: 03-02-23, Time: 9 am, Number of persons: 7

Used Smartsheet - Modules/Add-on's

- Sheets
- Forms
- Dashboards
- Reports
- API

# Smart4B - Resource Management

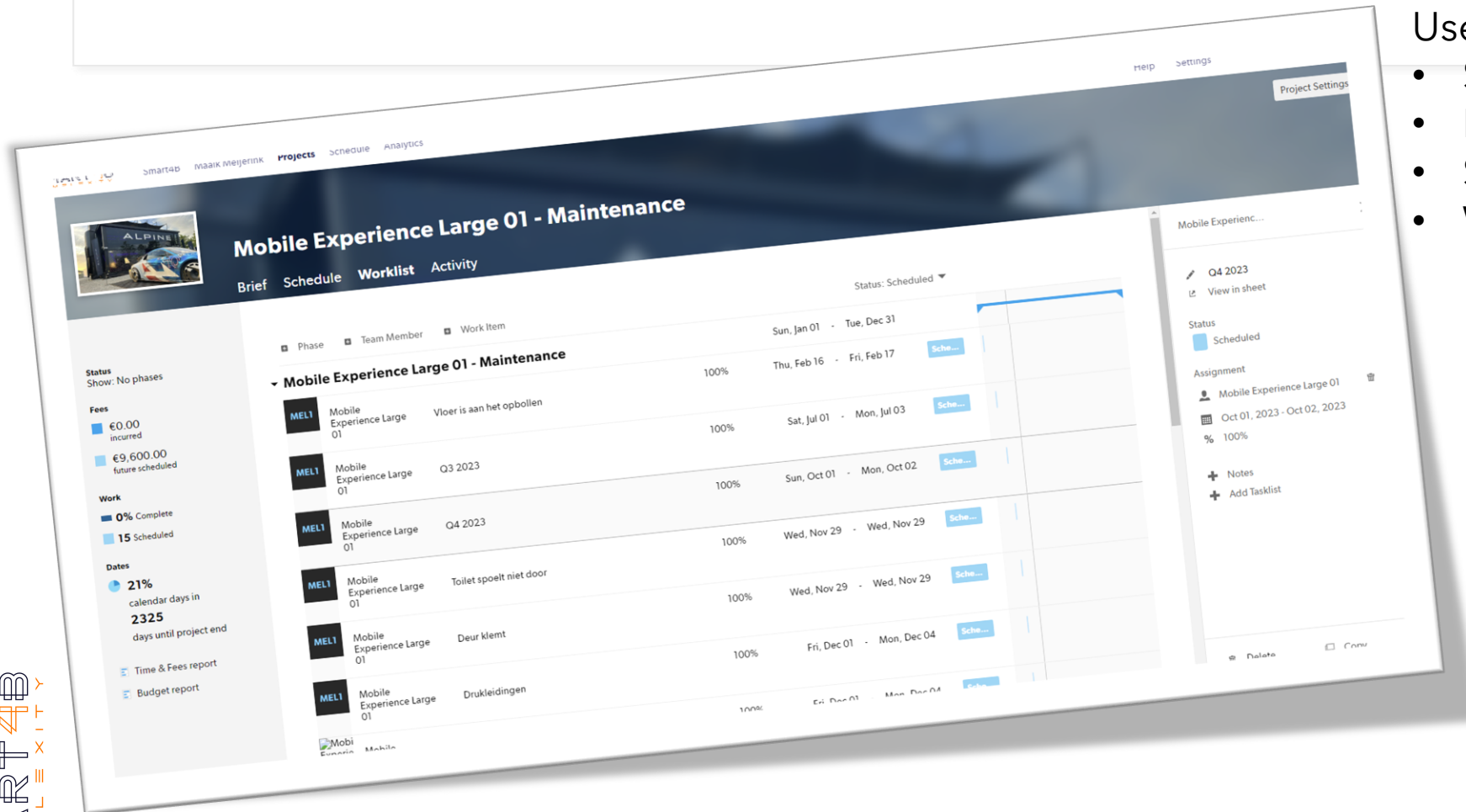

Used Smartsheet - Modules/Add-on's

- Sheets
- Resource Management
- Smartsheet Control Center
- WorkApps

# Smart4B - Resource Management

Used Smartsheet - Modules/Add-on's

- Sheets
- Resource Management
- Smartsheet Control Center
- WorkApps

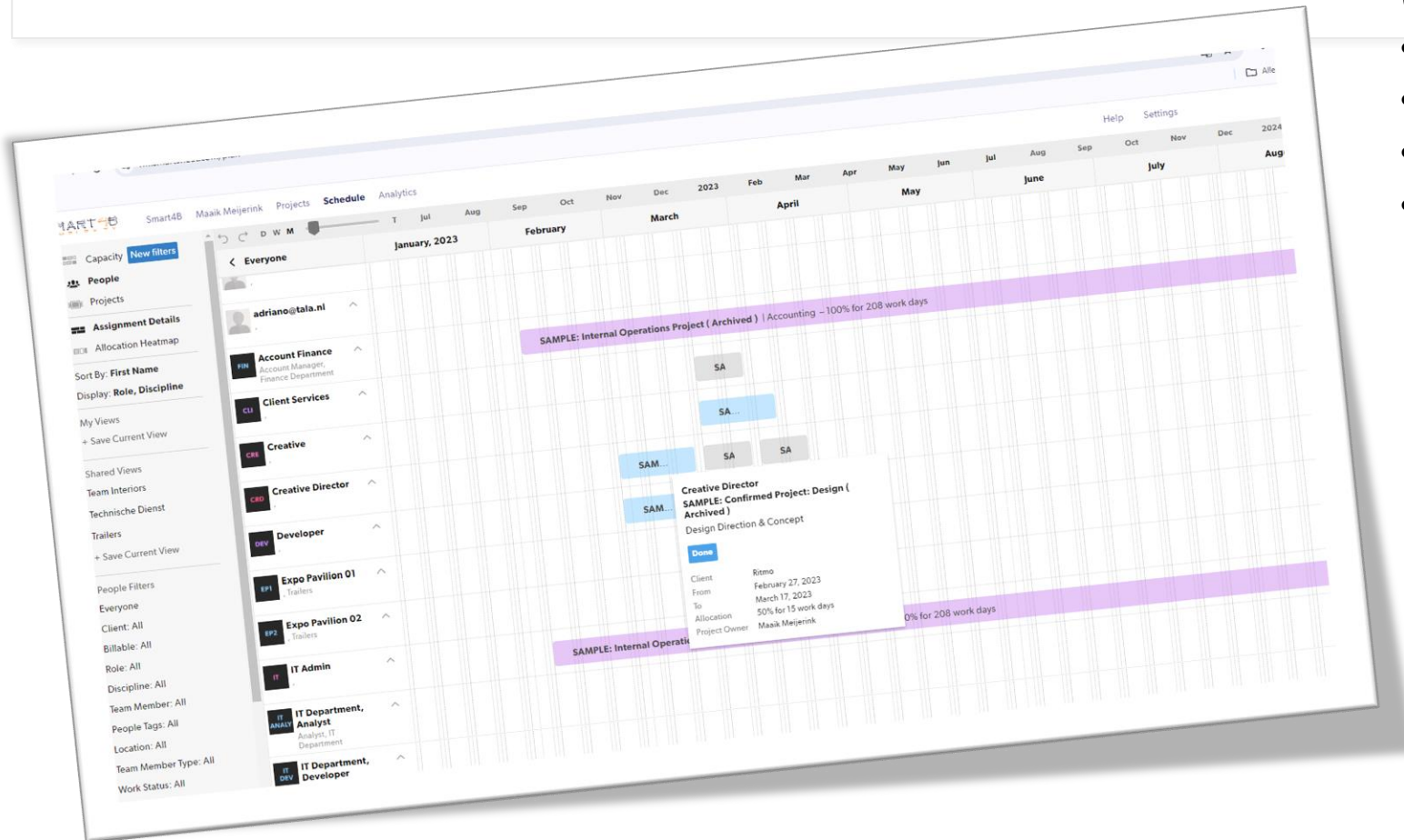

# Smart4B - PPM Screenshots

SMART4B

Boat Transfers Bookings

File Automation Forms

Grid View Filter Off

Arial 10

Count in Namelist Count Mismat... Comments

Item	Date	Time	Num...	NameList	Count in Namelist	Count Mismat...	Comments
Boat A	28-01-23	6 am	16		0	16	Boat A, Date: 28-01-23, Time: 6 am, Number of persons: 16
Boat A	28-01-23	9 am	3	peter	1	2	Boat B, Date: 28-01-23, Time: 6 am, Number of persons: 17
Boat B	28-01-23	6 am	17	person A	1	16	Boat A, Date: 28-01-23, Time: 9 am, Number of persons: 7
Boat A	19-02-23	9 am	7	Ian Marc person B Peter	4	3	Boat B, Date: 28-01-23, Time: 6 am, Number of persons: 17
Boat B	19-02-23	6 am	17	person A Person B	2	15	Boat A, Date: 28-01-23, Time: 9 am, Number of persons: 3
Boat A	19-02-23	9 am	3	Peter Hamsworth	1	2	Boat B, Date: 28-01-23, Time: 2 pm, Number of persons: 4
Boat B	19-02-23	2 pm	4	Hhahshs Jdijdjeje Ndjrd	3	1	Boat A, Date: 01-02-23, Time: 6 am, Number of persons: 5
Boat A	01-02-23	6 am	5	Alfred Jackie Marc Ms. johnson Peter	5	0	Boat A, Date: 01-02-23, Time: 6 am, Number of persons: 20
Boat A	19-02-23	6 am	11	Anna britte choco Laura mama Papa Vera Xiebe	8	3	Boat A, Date: 31-01-23, Time: 6 am, Number of persons: 5
Boat A	19-02-23	6 am	5	Barack Obama Madonna Oscar Wild Peter Jona	5	0	Boat A, Date: 31-01-23, Time: 4 pm, Number of persons: 20
Boat A	19-02-23	6 am	5	Peter Sellers	6	14	Boat A, Date: 01-02-23, Time: 9 am, Number of persons: 5
Boat A	19-02-23	4 pm	20	Donald Duck Fred Goofy Johanna Peter Wilma	5	0	Boat A, Date: 02-02-23, Time: 9 am, Number of persons: 19
Boat A	19-02-23	9 am	5	Donald Duck Goofy Iron Man Spiderman Superman	5	0	Boat A, Date: 02-02-23, Time: 2 pm, Number of persons: 5
Boat A	19-02-23	9 am	19		0	19	Boat A, Date: 02-02-23, Time: 2 pm, Number of persons: 5
Boat A	19-02-23	9 am	19	Abraham Lincoln Donald Duck Eddy Vanhalen Elisabeth	5	0	Boat A, Date: 03-02-23, Time: 9 am, Number of persons: 7
Boat A	19-02-23	2 pm	5	Marc	0	7	Boat A, Date: 01-02-23, Time: 9 am, Number of persons: 5
Boat A	21-02-23	9 am	7		0	5	Boat A, Date: 01-02-23, Time: 2 pm, Number of persons: 5
Boat A	23-02-23	9 am	5		0	5	Boat A, Date: 01-02-23, Time: 4 pm, Number of persons: 10
Boat A	23-02-23	2 pm	5		0	10	Boat B, Date: 01-02-23, Time: 6 am, Number of persons: 19
Boat A	23-02-23	2 pm	5		0	19	Boat A, Date: 02-02-23, Time: 2 pm, Number of persons: 19

# Smart4B - Operational Planning

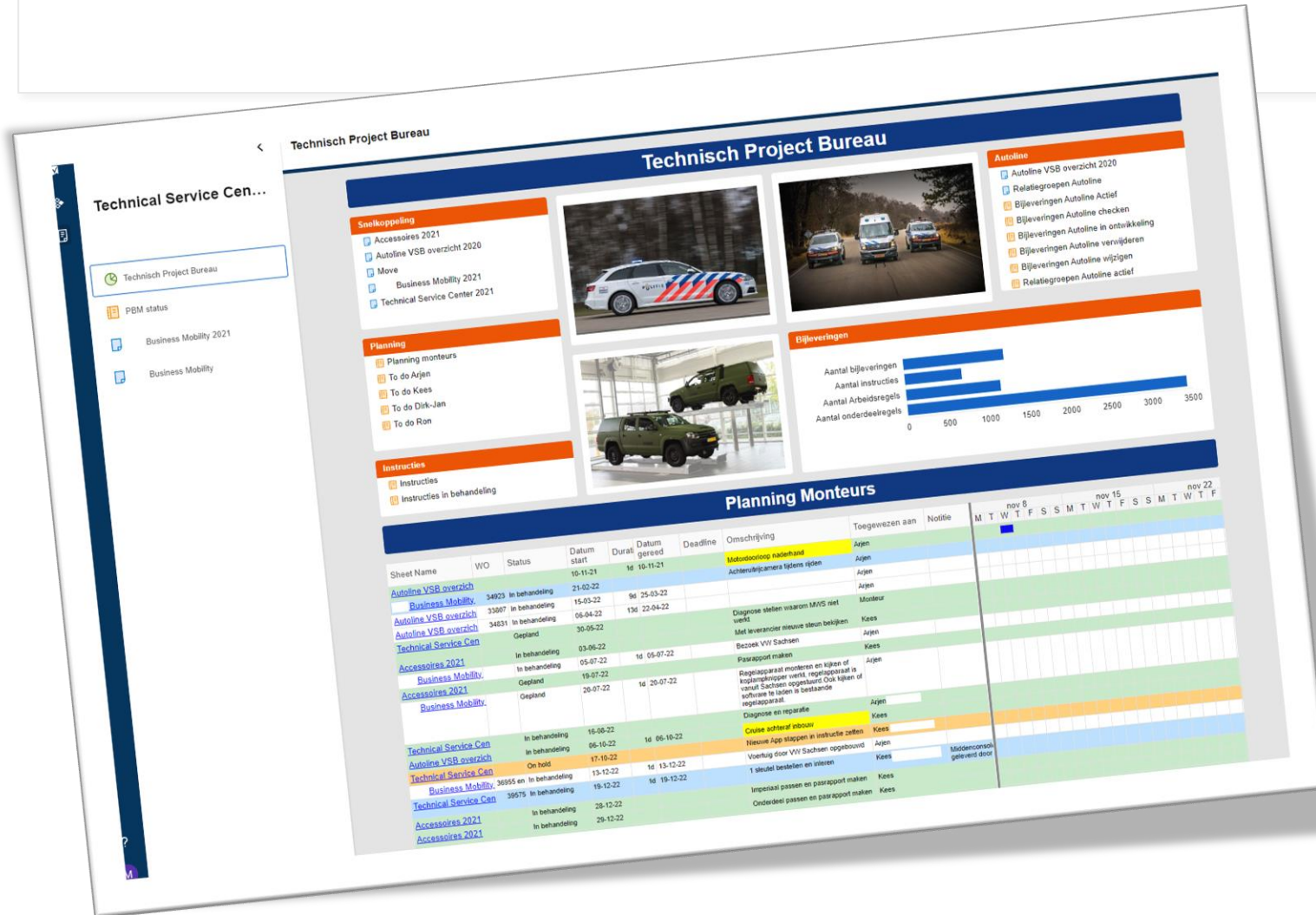

Used Smartsheet - Modules/Add-on's

- Sheets
- Forms
- Dashboards
- Reports
- DataShuttle
- Dynamic View
- WorkApps
- API

# Smart4B - Operational Planning

Row	Omschrijving	Kostprijs +10%	Verkoop prijs	Menu code	VSB vrijgave	Model jaar	Stat... pak...	Soort	Arbeid/Onderdelen	Aantekeningen
1537	UP									
1621	PASSAT									
1782	PASSAT 8									
1928	Arteon									
1928	POLO									
1979	POLO GP									
2064	TOURAN									
2098	TIGUAN									
2431	TOUAREG									
2528	7P-003									
2529										
2530										
2531										
2532										
2533	T-Roc									
2629	E-GOLF									
2716	GOLF 7									
2867	GOLF 8									
3027	ID3									
3073	ID4									
3154	GOLF V									
3155	Reserve									
3156										
3157										
3158	EHBO o									
3164	Veilighe									
3168	Mattens									
3171	Mattens									
3174	Brandbl									
3181	Alarm a									
	Bescher									
	Pescher									

# Smart4B - QR Generator<sup>©</sup>

Used Smartsheet - Modules/Add-on's

- Sheets
- Reports

Used Smart4B - Modules/Add-on's

- Inline QR Generator<sup>©</sup>

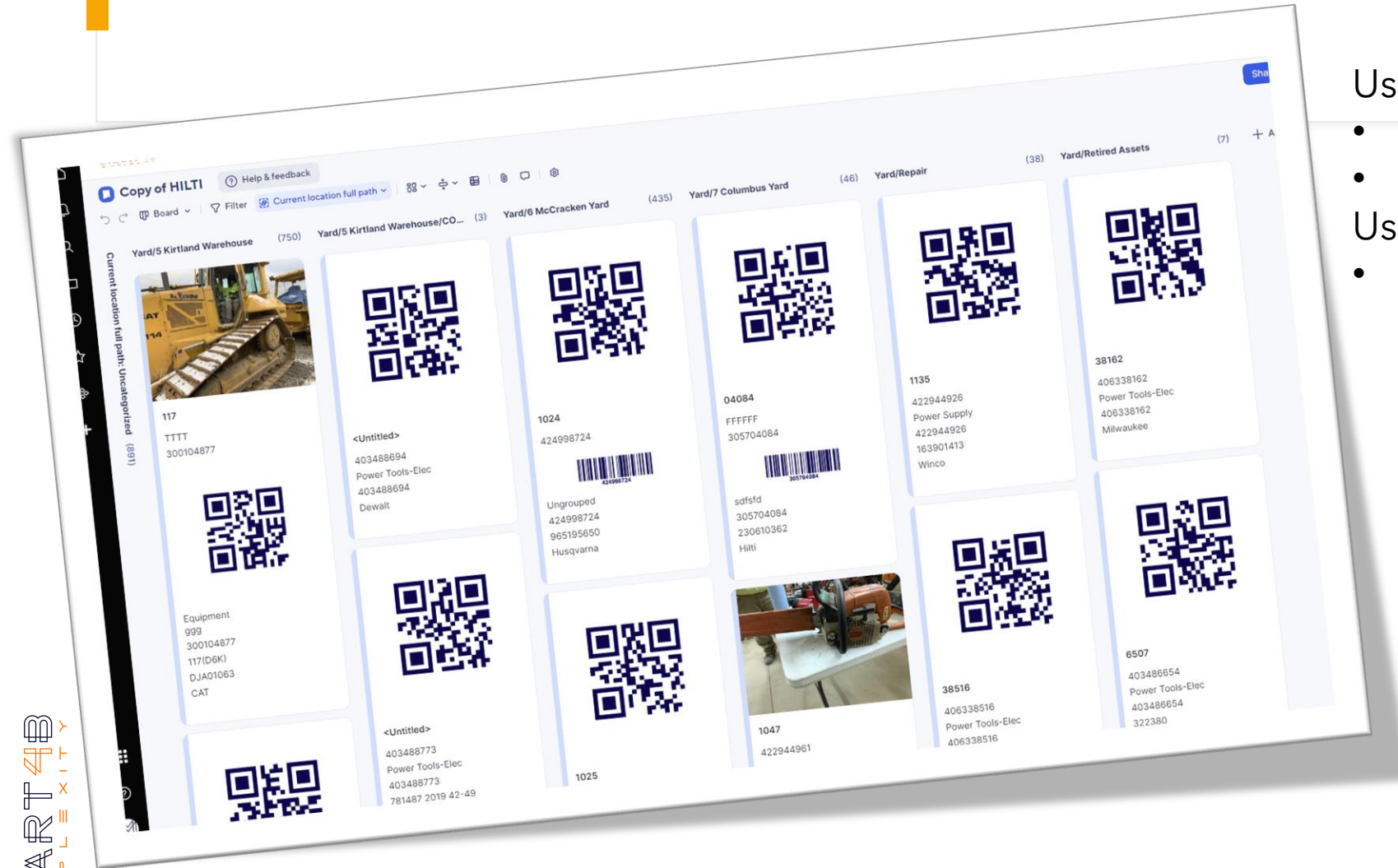

# Smart4B - Operational Planning

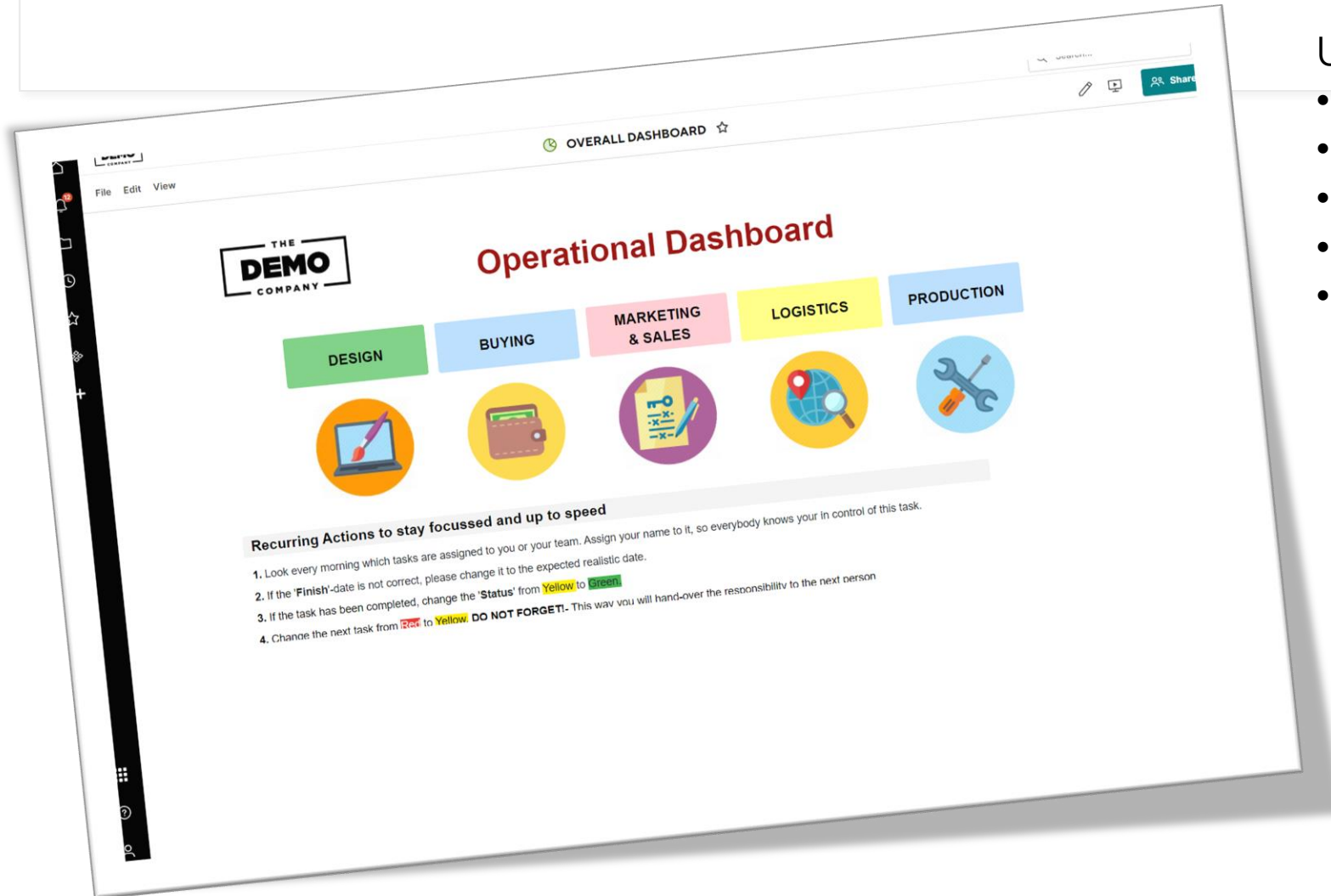

Used Smartsheet - Modules/Add-on's

- Sheets
- Forms
- Dashboards
- Reports
- API

# Smart4B - Operational Planning

DEMO COMPANY

File Edit View

Buying ☆

Search...

Share

~ Team BUYING ~

Petra

Sheet Name	Assigned To	Primary	Start	Finish	Status	M	jan 12	jan 19
							S M T W T F S S	M T W T F S S M
EQS AW20_CAPSULE_COLL	petra_demo@4ef.nl	SAMPLE PROD CAPS	06-03-20	09-04-20	●	21		
GAL2_SS20_TRS_PE_X4	buying@4ef.nl	Order + Specs + GIS t	13-04-20	14-04-20	●	21		
PROR_Q220_MINIKITS_FCB-FFF-PSG	petra_demo@4ef.nl	PROD	13-01-20	24-04-20	●	21		
GAL2_Q220_BTS_ORDER	petra_demo@4ef.nl	PROD BALLS	29-01-20	30-04-20	●	21		
ESSAAW20	buying@4ef.nl	PROD	17-02-20	15-05-20	●	21		
CBF AW20	petra_demo@4ef.nl	PROD	17-02-20	15-05-20	●	21		
PSG AW20	buying@4ef.nl	PROD TF8	13-03-20	03-06-20	●	21		
GAL2 AW20_ORDER	petra_demo@4ef.nl							

Rose

Sheet Name	Assigned To	Primary	Start	Finish	Status	M	jan 26	feb 2
							S M T W T F S S	M T W T F S S M
GAL2_SS20_TRS_PE_X4	buying@4ef.nl	Order + Specs + GIS t	13-04-20	14-04-20	●	21		
GAL2_Q220_BTS_ORDER	rose_demo@4ef.nl	PROD MKT	29-01-20	07-05-20	●	21		
ESSAAW20	buying@4ef.nl	PROD	17-02-20	15-05-20	●	21		
QMAW20	rose_demo@4ef.nl	PROD	17-02-20	15-05-20	●	21		
PSG AW20	buying@4ef.nl	PROD	17-02-20	15-05-20	●	21		
GAL2 AW20_ORDER	rose_demo@4ef.nl	PROD GIFTSETS	17-03-20	24-06-20	●	21		

Vera

Sheet Name	Assigned To	Primary	Start	Finish	Status	M	feb 16	feb 23
							S M T W T F S S	M T W T F S S M
GAL2_SS20_TRS_PE_X4	buying@4ef.nl	Order + Specs + GIS to supplier	13-04-20	14-04-20	●	21		
GAL2 AW20_DOWN ITEMS x 4	vera_demo@4e	Order + Specs + GIS to supplier	15-04-20	16-04-20	●	21		
ESSAAW20	buying@4ef.nl	PROD	17-02-20	15-05-20	●	21		
PSG AW20	buying@4ef.nl	PROD	17-02-20	15-05-20	●	21		
EQS AW20	vera_demo@4e	PROD	20-02-20	20-05-20	●	21		

# Smart4B - Events + Mechanic Planning

Used Smartsheet - Modules/Add-on's

- Sheets
- Forms
- Dashboards
- Reports
- DataShuttle
- Dynamic View
- WorkApps
- API

# Smart4B - Events + Planning- screenshots

Dag+Datum	Chur...	Jan	Ger...	Den...	Arjen	Kees	Hans	Henk	Joh...	Mei... Lan...	Nico	Pim	Rod...	Wim
59 MA 22-11-21	0	0	0	0	0	0	0	0	0	0	4	0	8	0
60 DI 23-11-21	0	0	0	0	0	0	0	0	0	0	0	0	0	0
61 WO 24-11-21	0	0	0	0	0	0	0	0	8	0	0	0	0	0
62 DO 25-11-21	0	0	8	0	6	8	8	0	8	0	0	0	8	0
63 VR 26-11-21	0	0	0	0	0	0	0	0	0	0	8	0	8	0
64														
65 MA 29-11-21	4.5	4.5	6	6	0	6	0	0	8	0	0	0	8	0
66 DI 30-11-21	3	3	6	4.5	0	7.5	0	0	0	0	0	0	8	0
67 WO 01-12-21	7.5	6	7.5	7.5	0	6	0	0	8	0	0	0	8	0
68 DO 02-12-21	6	6	6	6	0	6	8	0	0	0	0	0	8	0
69 VR 03-12-21	7.5	7.5	7.5	7.5	0	6	8	0	0	8	0	0	8	0
70														
71														
72 MA 06-12-21	6	0	4.5	4.5	0	6	0	8	0	0	0	0	8	0
73 DI 07-12-21	1.5	6.5	3	1.5	0	7	1.5	8	0	0	0	0	8	0
74 WO 08-12-21	7	7	8.5	1.5	0	0	0	0	0	0	0	0	8	0
75 DO 09-12-21	7	7	0	7.5	0	0	1.5	0	8	0	0	0	8	0
76 VR 10-12-21	1.5	8.5	0	8	0	0	1.5	0	0	0	0	0	8	0
77														
78														
79 MA 13-12-21	0	7	0	0	0	0	0	0	1.5	0	0	3	1.5	0
80 DI 14-12-21	0	0	0	0	0	0	0	0	0	0	0	1.5	0	8
81 WO 15-12-21	1.5	1.5	1.5	3	3	0	0	0	1.5	0	0	8	8	0
82 DO 16-12-21	0	1.5	0	1.5	1.5	0	0	8	0	0	0	0	0	0
83 VR 17-12-21	1.5	0	0	1.5	1.5	0	0	0	0	0	0	0	0	0
84														
85														
86 MA 20-12-21	3	3	1.5	11	3	0	0	0	4.5	0	0	0	3	3

# Smart4B - Smart Label Printing<sup>©</sup>

Used Smartsheet - Modules/Add-on's

- Sheets
- Reports

Used Smart4B - Modules/Add-on's

- Smart Label Printing<sup>©</sup>
- Smart Data Connector<sup>©</sup>

ProdCode	ProdName	ProdDesc
<input type="checkbox"/> SDW01	4 Cheese Me...	Blend of ric...
<input type="checkbox"/> SDW02	Tomato Brie B...	Toasted cia
<input checked="" type="checkbox"/> SDW03	Chicken Crois...	Crispy croi:
<input checked="" type="checkbox"/> SDW05	Tuna Sandwich	Whole-whe
<input type="checkbox"/> SDW06	Three Cheese...	Blend of ric
<input checked="" type="checkbox"/> SDW07	Vegi Sandwich	Toasted cia
<input type="checkbox"/> SDW08	Hamburger	Burger witt
<input checked="" type="checkbox"/> SDW09	Chili Cheese...	Toasted bu
<input type="checkbox"/> SDW10	Chicken & Ba...	Tender piec
<input checked="" type="checkbox"/> SDW11	Chicken Baco...	Delicious p

# Smart4B - Project Tracking & Rollup

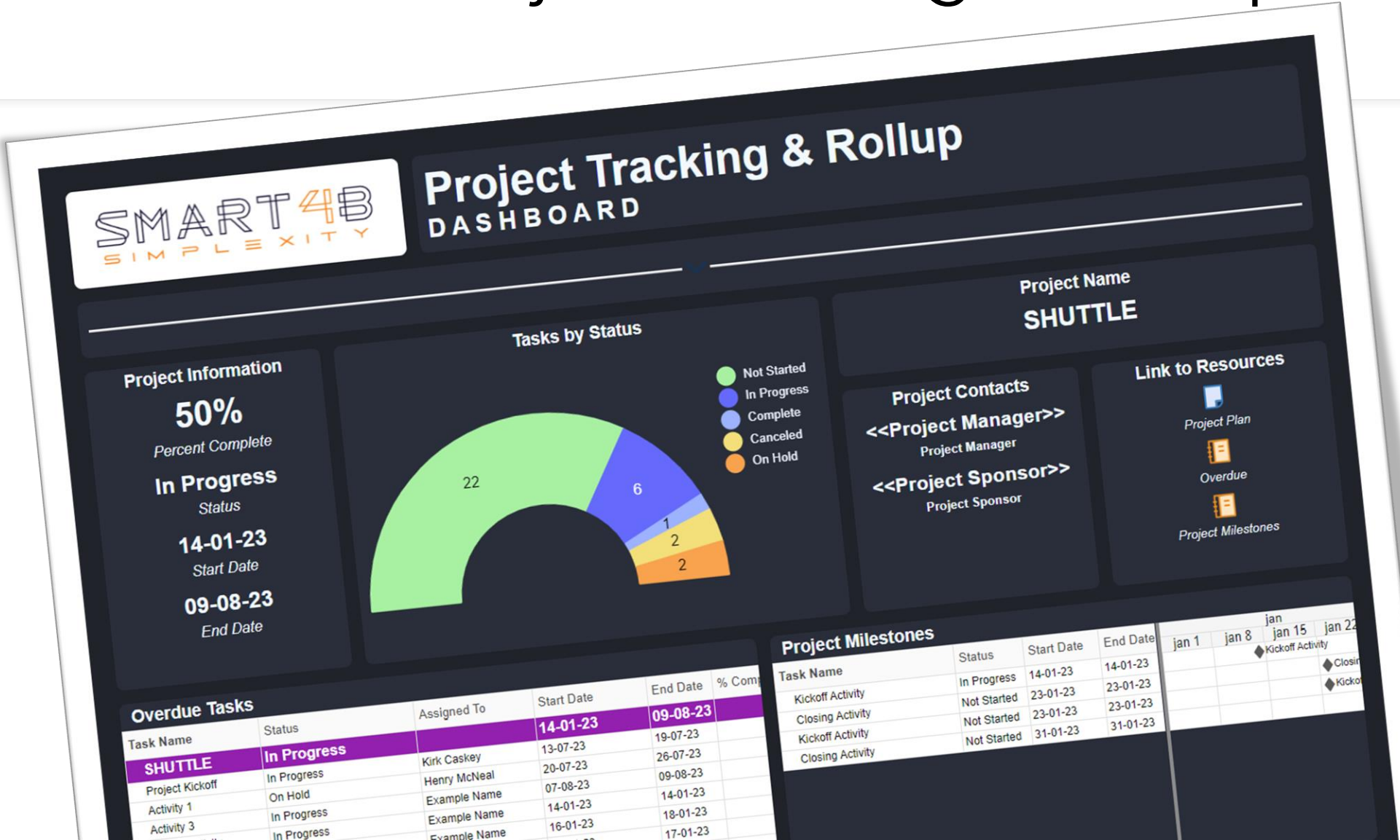

# Smart4B - Program Planning

Used Smartsheet - Modules/Add-on's

- Sheets
- Forms
- Dashboards
- Reports
- DataShuttle
- Smartsheet Control Center
- WorkApps
- Jira-Connector
- API

# Smart4B - Program Planning

